

The Different Causes and Management of Chronic Sphenoid Rhinosinusitis



Ali Almomen^{1*}, Abdullah A AlShakhs², Ali AlTuraifi², Njood Alaboud² and Mousa Alshehri²

¹Consultant Rhinology & Skull base surgery, King Fahad Specialist Hospital, Saudi Arabia

²Medical intern, Saudi Program, Saudi Arabia

Submission: March 03, 2020; Published: March 30, 2020

*Corresponding author: Ali Almomen, Consultant Rhinology & skull base surgery, King Fahad Specialist Hospital Dammam, Kingdom of Saudi Arabia

Abstract

Background: Chronic sphenoid rhinosinusitis (CSRS) is a rare clinical condition reported only in 1-3% cases of paranasal sinus disease. The most common symptoms of CSRS were headache, ophthalmological and nasal symptoms. Even though CSRS is rare, it's very significant clinically due to its undetectable anatomical location, ambiguous symptoms and the complications associated with it.

Objective: To present the different clinical manifestations, diagnostic, and management strategies of chronic sphenoid rhinosinusitis in order to prevent delayed diagnosis and providing early management.

Method: This is a retrospective clinical study, which was conducted between January 2008 to November 2019. This study was conducted in the ENT department of King Fahad specialist Hospital in Saudi Arabia. It included only the patients with sole involvement of chronic rhinosinusitis.

Conclusions: CSRS is difficult to diagnose and treat due to ambiguous and vague clinical features. CSRS most common symptoms are headache, visual loss, and nasal obstruction. The cornerstone of radiological diagnosis of CSRS is CT scan. Endoscopic sinus surgery is the gold standard of the surgical treatment for CSRS.

keywords: Sphenoid Sinus; Fungal Ball; Allergic Fungal Sinusitis; Endoscopy; Allergic Fungal Rhinosinusitis; Bacterial Sphenoid Sinusitis; Mucocele; Mucopyocele

Abbreviation: CSRS: Chronic Sphenoid Rhino sinusitis; SAFRS: Sphenoid Allergic Fungal Rhino sinusitis; ISFB: Isolated Sphenoid Fungal Ball; FB: Fungal ball; AFRS: Allergic Fungal Rhino sinusitis

Introduction

Chronic sphenoid rhinosinusitis (CSRS) is defined as a spectrum of either inflammatory or infective diseases occurring exclusively in sphenoid sinus which last for at least 12 weeks without complete resolution [1]. This may include fungal rhinosinusitis, bacterial rhinosinusitis, and mucocele. The pneumatization of sphenoid sinuses usually start at the age of 6 years and is completed by the 9th to 12 years [2]. Up to date, the youngest known patient who diagnosed with sphenoiditis was 10 years old [3]. There are several important structures adjacent to sphenoid sinus which vulnerable to injury through any sphenoid sinus lesion, including the pituitary gland, optic nerve and chiasm, middle cranial fossa, internal carotid artery, cavernous sinus, the dura, pterygoid canal and nerve and cranial nerve III, IV, V1, V2, and VI [4,5]. Even though isolated sphenoid sinus lesion is rare, it's very significant clinically due to its undetectable anatomical location, ambiguous symptoms and the complications associated

with injury to the above structures [6]. The main focus of this study is to present the different clinical manifestations and diagnostic strategies of CSRS, in order to prevent delayed diagnosis and providing early management. It was conducted at King Fahad Specialist Hospital (KFSHD), Eastern region, Saudi Arabia.

Method

This is a retrospective clinical study which was conducted in the otolaryngology department of King Fahad specialist Hospital, Dammam, Saudi Arabia, from January 2008 to November 2019. The clinical features, radiological images, operative findings, and clinical outcomes were retrospectively reviewed and analysed with full description of some selected cases are presented in this report. Patients included were: 1- isolated sphenoid chronic rhinosinusitis which were confirmed by computed tomography (CT) and/or magnetic resonance imaging (MRI); 2- intraoperative

evidence of chronic rhinosinusitis within the sphenoid sinus. This study was reviewed and approved by the institutional review board (IRB) at our institution.

Result

A diagnosis of isolated sphenoid bacterial sinusitis (40%), fungal ball (23.3%), allergic fungal rhinosinusitis (23.3%), Mucocele and mucopyocele (13.3%), had been made in 30 patients with the age ranging between 14-50 years old. The most common symptoms were headache followed by nasal and ophthalmological symptoms. Even though CT scan was the most important tool in the diagnosis, the conformation of the diagnosis was made either intraoperatively or by cultures. Endoscopic sinus surgery was the standard care of management [Table 1].

Discussion

Bacterial Sphenoid Rhinosinusitis

In this study, bacterial sphenoid rhinosinusitis (BSRS) was

the most common sphenoid inflammatory disease, occurring in 12 out of 30 patients. The commonest isolated pathogens were Staphylococcus aureus, anaerobes and aerobic gram-negative Bacilli [7-10]. The majority of patients presented with headache, which was not specific in site, quality, as well as intensity. Other important features were blurred vision, nasal obstruction, and rhinorrhea [11]. Physical examination and endoscopic finding of cases may show polypoid tissue in the sphenoethmoidal recess, Edema of the sphenoethmoidal recess mucosa and mucopurulent secretion at the sphenoethmoidal area. In most cases CT imaging was the key to proper diagnosis. In BSRS CT scan may demonstrate abnormal findings of partial or complete opacification, changes in air-fluid level and mucosal thickening (Figure 1). Management of patients with BSRS is mainly medical with antibiotic based on culture and sensitivity in addition to corticosteroid and topical decongestant. The only patients who failed to respond to medical treatment or presented with complications, were managed surgically with endoscopic sphenoidotomy (Figure 2).

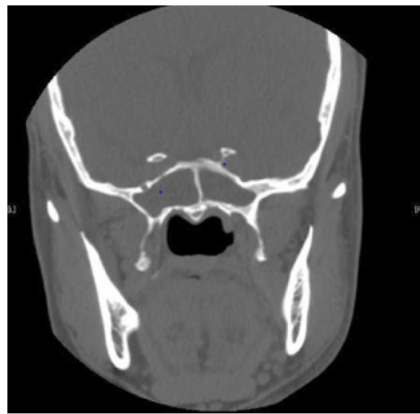

Figure 1: CT scan sinuses with homogenous opacification of both sphenoid sinuses.

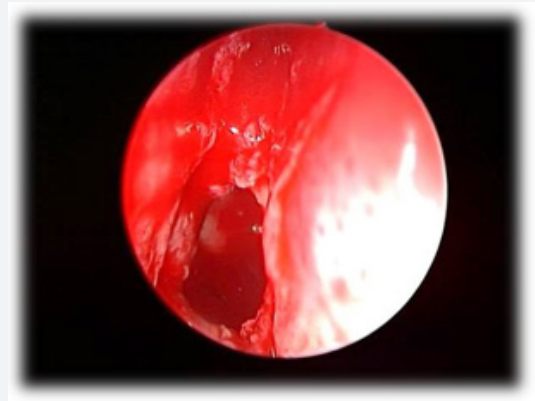

Figure 2: Endoscopic sphenoidotomy for bacterial sphenoid sinusitis.

Table 1: A diagnosis made in 30 patients with the age ranging between 14-50 years old.

Pathologies of Isolated Sphenoid Inflammatory Disease	Number of Cases	Percentage (%)
Bacterial sphenoid sinusitis (acute/chronic)	12	40%
Allergic fungal sinusitis (AFS)	7	23.30%
Fungal ball	7	23.30%
Mucocele, mucopyocele	4	13.30%
Total	30	100

Allergic Fungal Sinusitis

AFRS is an immunological reaction to fungal antigen rather than a fungal infection. This commonly results in mucosal thickening and marked bone resorption as a result of the secretion of enzymes. Additionally, a thick mucin may cause bony decalcification. Interestingly, it is common in immunocompetent younger patient with atopic background. Sphenoid allergic fungal rhinosinusitis (SAFRS) was reported in 7 out of 30 patients in our study. The clinical presentation of (SAFRS) is often nonspecific and vague; thus, diagnosis may be delayed in many cases [12]. Up to date, headache refractory to the medical management is the most common symptom of isolated sphenoid sinus lesion; it presents in 70 to 90% of patients [13,14]. In this series, the most presenting feature was headache followed by nasal discharge. History and physical examination have little benefit in establishing the correct diagnosis. Imaging studies (CT scanning and/or MRI) and Nasal endoscopy are essential for a thorough evaluation and management [15,16].

All patient did CT scan which provided valuable information regarding the diagnosis of SAFRS and its relation to bony erosion. CT findings of SAFRS may present with heterogeneous hyperdensities that are often unilateral and asymmetric as shown in one of our cases (Figure 3). SAFRS can easily compress the cranial nerves. It had been documented that cranial neuropathies occur in 10% of cases of SAFRS with bone erosion [17]. Endoscopic surgery has become the fundamental approach for SAFRS. It's includes surgical debridement of fungal material in order to open and ventilate the sinuses (Figure 4), and post-operative steroid to control the recurrence. There are few reports about complication of ISAFRS. Actually, the main complication of allergic comes after sphenoid sinus involvement. The main complications are visual disturbances, diplopia and cavernous sinus thrombosis [18,19]. We have reported one case in our series with cavernous sinus thrombosis as a complication of isolated sphenoid allergic fungal sinusitis. Left sphenoidotomy was done and she was treated with Meropenem, Vancomycin, Amphotericin B and Enoxaparin and improved.

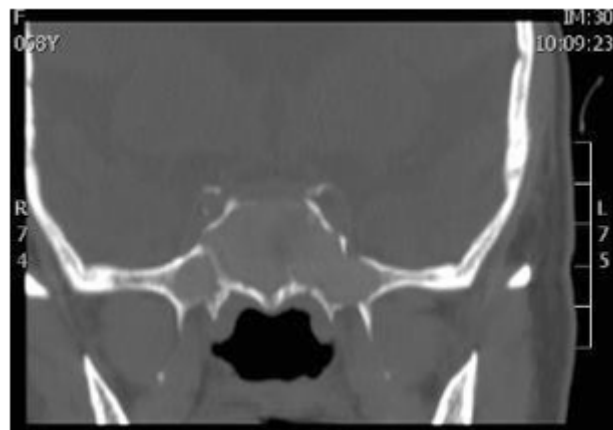

Figure 3: A computed tomography (CT) scan, coronal view showing a heterogeneous opacity filling the sphenoid sinus.

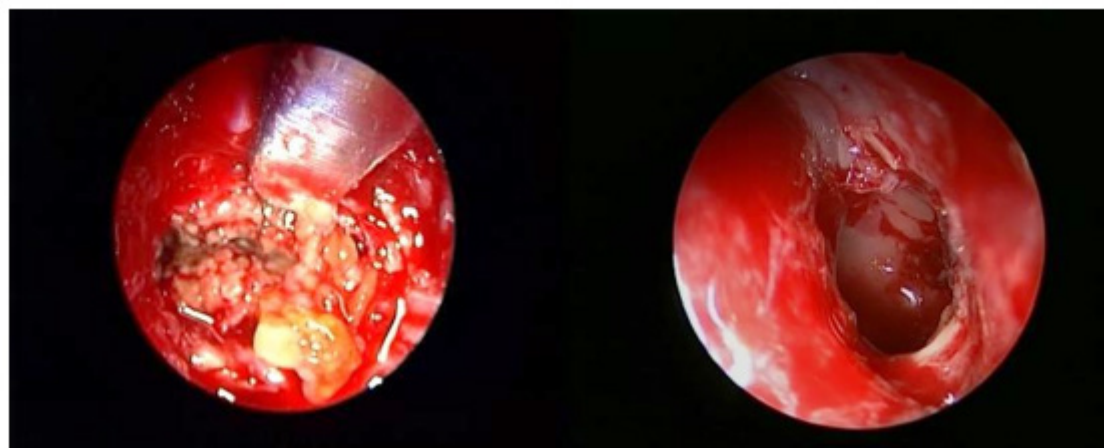

Figure 4: (A) Intraoperative endoscopic view of the allergic mucin and fungal mud filling the sphenoid sinus. (B) Endoscopic view of the Post-operative wide sphenoidotomy procedure.

Fungal Ball

Fungal ball (FB) is an accumulation of dense fungal hyphae, most commonly in the maxillary sinus, with only 10% of the cases in sphenoid sinus [4]. Isolated sphenoid fungal ball (ISFB) was reported in 7 out of 30 patients in our study. The exact mechanism of spread of fungal infection only to sphenoid sinus is unknown. It has been hypothesized that ostial closure creates an anaerobic environment favourable for growth of *Aspergillus*, or that chronic sinusitis predisposes to the development of FB [5]. Headache refractory to the medical management is the most common

symptom of ISFB [13,14]. In our study, the most presenting feature was post-nasal discharge followed by headache and rarely cough. History and physical examination have little benefit in establishing the correct diagnosis. Imaging studies (CT scanning and/or MRI) and Nasal endoscopy are essential for a thorough evaluation and management [15,16]. Figure 5 shows, fungal ball appears as hyper-attenuating in CT due to dense hyphae with evidence of thickening of the wall of the paranasal sinuses and chronic inflammation with sclerosis. MRI should only provide for patient with suspicion of invasion to surrounding structures [20].

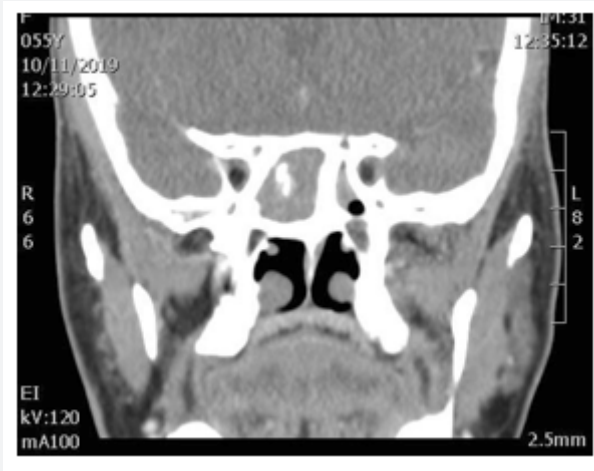

Figure 5: A computed tomography (CT) scan, coronal view of the paranasal sinuses, showing a hyper dense opacity filling the sphenoid sinus.



Figure 6: Endoscopic intraoperative view of the sphenoid sinus after sphenoidotomy showing fungal material inside sinus cavity.

On Nasal endoscopy the most common findings are bone thickening or sclerosis of sinus walls (Figure 6). This can be secondary to the inflammatory process associated with the fungal ball and is often reversible after removing it [5,12]. Microbiology

confirms fungal infection and eventually identifies fungal species. The microscopic appearance of *Aspergillus* on direct smear is that of a conidiophore [21]. On culture, the most frequently isolated fungus is *Aspergillus fumigatus*. One of our fungal ball cases

showed *Aspergillus* but the remaining 6 cases had -ve culture. The surgical management of sphenoid sinus include both endoscopic and open techniques. However, endoscopic surgery has become the fundamental approach for sphenoid sinus lesions. It can be proceeded in a trans-ethmoidal fashion or through the anterior sphenoid sinus wall directly at the site of the natural ostium [22]. No post-operative medical treatment was necessary for all patients. Post-operative follows up was done for all patient with no complication and recurrence.

Mucocele

Mucoceleles are benign, encapsulated lesions filled with mucus and lined by epithelium. They are expansile and locally destructive with the ability to resorb bone, causing erosions of the bony walls of the sinus [23].

Thinning, distension and erosion of the sinus bony walls happens because of the retained mucoïd secretion within

the sinus. Our study has identified 4 out of 30 patients with mucocele. The clinical features of sphenoid sinuses mucocele includes headache, diplopia, external ophthalmologist and visual disturbances due to involvement of optic or oculomotor, trochlear and abducent nerves.

CT scan is the main tool for diagnosis of sphenoid sinus mucocele [23]. Figure 7 shows CT scan findings of one of our cases. MRI scan of one of our cases (Figure 8) shows a low signal on T1 and a high signal on T2. Regarding treatment, asymptomatic mucocele, could be left without any surgical intervention. However, surgical intervention is recommended in symptomatic, or complicated cases. Endoscopic trans-nasal image-guided sphenoidotomy has become the fundamental treatment approach, as illustrated in Figure 9. The purpose of surgery is to allow adequate drainage and to avoid recurrences of the condition (Figure 10). Marsupialization is another option in the management of mucocele.

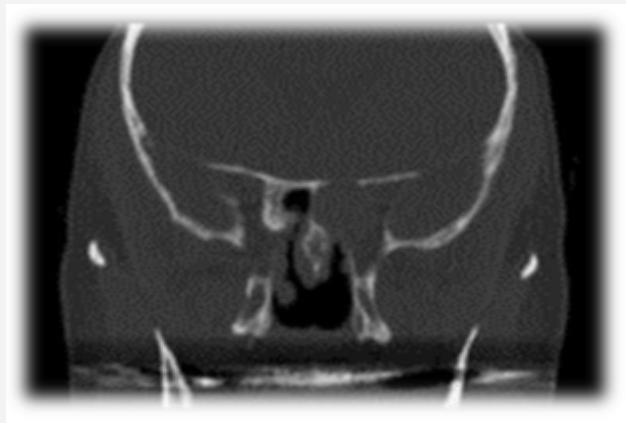

Figure 7: CT scan left sphenoidmucocele.

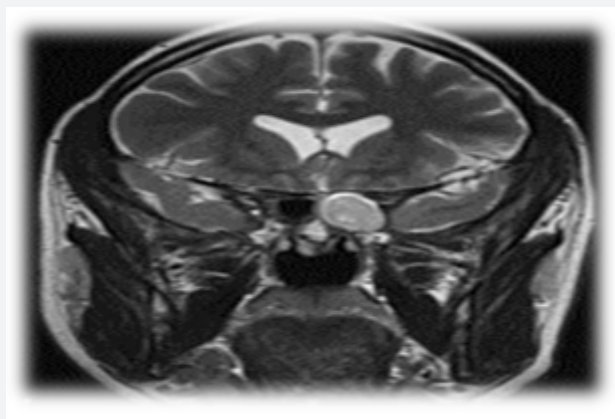

Figure 8: MRI left sphenoid mucocele.

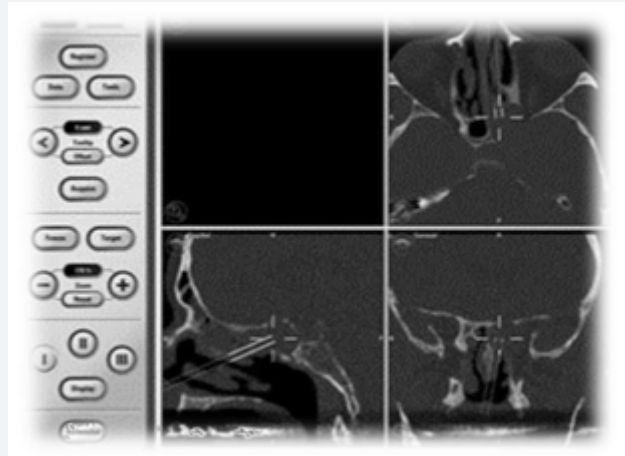

Figure 9: Image-guided surgery IGS.

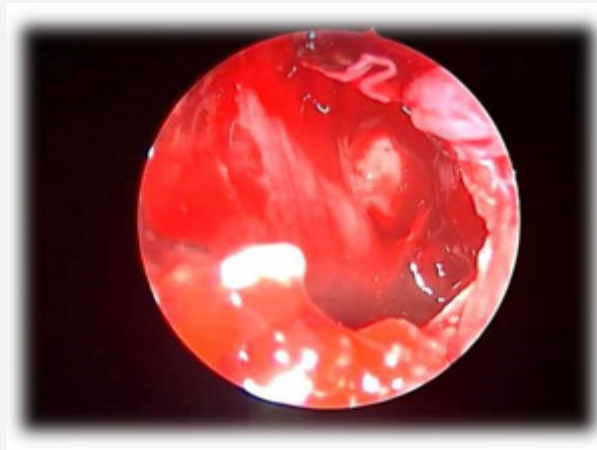

Figure 10: Wide sphenoidotomy (Image guided endoscopic surgery for marsupialization of left sphenoid mucocele).

Conclusion

Even though chronic sphenoid rhinosinusitis is rare, it's clinically important because untreated CSRS can cause significant orbital and intracranial complications due to the vital structures near the sphenoid sinuses. The clinical features of CSRS are ambiguous which make its diagnosis more difficult. Headache refractory to the medical management and post-nasal discharge is the most common symptom of CSRS. CT scan is still the cornerstone of radiological diagnosis of CSRS. Endoscopic sinus surgery is the standard care of management. Post-operatively, the majority of patient had good results with no complication and recurrence.

Consent

Written informed consent was obtained from the parents for publication of this case report on behalf of the patient.

References

1. Fokkens WJ, Lund VJ, Mullol J, et al. (2012) EPOS 2012: European position paper on rhinosinusitis and nasal polyps 2012. *Rhinology* 50(1): 1-12.
2. Som PM, Lawson W, Fatterpekar GM, Zinreich SJ (2011) Embryology, anatomy, physiology, and imaging of the sinonasal cavities. In: Som PM, Curtin HD, *Head and Neck Imaging*. 5th ed, St Louis: Elsevier Health Sciences P: 102-165.
3. Nour YA, Al Madani A, El Daly A, Gaafar A (2008) Isolated sphenoid sinus pathology: spectrum of diagnostic and treatment modalities. *Auris Nasus Larynx* 35(4): 500-508.
4. Grosjean P, Weber R (2007) Fungus balls of the paranasal sinuses: a review. *Eur Arch Otorhinolaryngol* 264: 461-470.
5. Chakrabarti A, Denning DW, Ferguson BJ, Ponikau J, Buzina W, et al. (2009) Fungal rhinosinusitis: a categorization and definitional schema addressing current controversies. *Laryngoscope* 119: 1809-1818.
6. Sethi DS (1999) Isolated sphenoid lesions: diagnosis and management. *Otolaryngol Head Neck Surg* 120: 730-736.

7. Lew D, Southwick FS, Montgomery WW, Weber AL, Baker AS (1983) Sphenoid sinusitis. A review of 30 cases. *N Eng J Med* 309(19): 1149-1154.
8. Friedman A, Batra PS, Fakhri S, Citardi MJ, Lanza DC (2005) Isolated sphenoid sinus disease: Etiology and management. *Otolaryngol Head Neck Surg* 133(4): 544-550.
9. Socher JA, Cassano M, Filheiro CA, Cassano P, Felippu A (2008) Diagnosis and treatment of isolated sphenoid sinus disease: a review of 109 cases. *ActaOtolaryngol* 28(9): 1004-1010.
10. Brook I (2002) Bacteriology of acute and chronic sphenoid sinusitis. *Ann Otol Rhinol Laryngol* 111(11): 1002-1004.
11. Ruoppi P, Seppä J, Pukkila M, Nuutinen J (2000) Isolated sphenoid sinus diseases: report of 39 cases. *Arch Otolaryngol Head Neck Surg* 126(6): 777-781.
12. Cakmak O, Shohet MR, Kern EB (2000) Isolated sphenoid sinus lesions. *Am J Rhinol* 14: 13-19.
13. Wyllie JW, Kern EB, Djalilian M (1973) Isolated sphenoid sinus lesions. *Laryngoscope* 83: 1252-1265.
14. Martin TJ, Smith TL, Smith MM, Loehrl TA (2002) Evaluation and surgical management of isolated sphenoid sinus disease. *Arch Otolaryngol* 128: 1413-1419.
15. Lawson W, Reino A (1997) Isolated sphenoid sinus disease: an analysis of 132 cases. *Laryngoscope* 107: 1590-1595.
16. Wang ZM, Kanoh N, Dai CF, et al. (2002) Isolated sphenoid sinus disease: an analysis of 122 cases. *Ann Otol Rhinol Laryngol* 111: 323-327.
17. Illing EA, Dunlap Q, Woodworth BA (2015) Outcomes of pressure-induced cranial neuropathies from allergic fungal rhinosinusitis. *Otolaryngol Head Neck Surg* 152(3): 541-545.
18. Veress B, Malik OA, El Tayeb AA, El Daoud S, Mahgoub ES (1973) Further observations on the primary paranasal aspergillus granulomas in Sudan: a morphological study of 46 cases. *Am J Trop Med Hyg* 22: 765-772.
19. Bent JP 3rd, Kuhn FA (1994) Diagnosis of allergic fungal sinusitis. *Otolaryngol Head Neck Surg* 111(5): 580-588.
20. Lee LA, Huang CC, Lee TJ (2004) Prolonged Visual Disturbance Secondary to Isolated Sphenoid Sinus Disease. *Laryngoscope* 114: 986-990.
21. Bardana EJ Jr (1981) The clinical spectrum of aspergillosis—part 2: classification and description of saprophytic, allergic, and invasive variants of human disease. *Crit Rev Clin Lab Sci* 13: 85-159.
22. Metson R, Gliklich RE (1996) Endoscopic treatment of sphenoid sinusitis. *Otolaryngol Head Neck Surg* 114: 736-744.
23. Soon SR, Lim CM, Singh H, Sethi DS (2010) Sphenoid sinus mucocele: 10 cases and literature review. *J Laryngol Otol* 124(1): 44-47.



This work is licensed under Creative Commons Attribution 4.0 License
DOI: [10.19080/GJO.2020.22.556076](https://doi.org/10.19080/GJO.2020.22.556076)

Your next submission with Juniper Publishers will reach you the below assets

- Quality Editorial service
- Swift Peer Review
- Reprints availability
- E-prints Service
- Manuscript Podcast for convenient understanding
- Global attainment for your research
- Manuscript accessibility in different formats
(Pdf, E-pub, Full Text, Audio)
- Unceasing customer service

Track the below URL for one-step submission
<https://juniperpublishers.com/online-submission.php>